



4, Free Church Passage, St. Ives  
PE27 5AY



**THOMASMORRIS**  
SALES & LETTINGS



Guide Price: £400,000

Freehold

Free Church Passage, St. Ives, PE27 5AY

---

- Period Three Bedroom Cottage
  - Grade II Listed
  - Renovated Throughout
  - Stunning Kitchen/Dining Room
  - Lounge With Wood Burning Stove
  - Outside Bin/Bike Storage
  - Town Centre Location
  - Walking Distance to Guided Busway
  - No Forward Chain
  - Energy Rating Exempt
- 

A stunning Grade II listed three-bedroom period home situated in the centre of this popular market town, only a short walk to all amenities and beautiful walks down to the river.

Previously two medieval cottages the property is steeped in history and offers an abundance of character features. Cleverly re-modelled and renovated by the current owners the property offers bright and spacious accommodation throughout and comprises - Stunning kitchen/dining room with integrated 'Siemens' appliances and Quartz work surfaces, utility room with integrated fridge/freezer, space for washer/dryer, and houses 'I mister' and boiler. Lounge has cast-iron wood-burning stove.

The first floor offers principal bedroom with dressing/study area and shower room. The second floor provides two further double-bedrooms with built-in wardrobes and eaves storage. The property further benefits from outside space, ideal for bin/bike storage. Offered to the market with no forward chain.

Huntingdonshire District Council. Tax Band: C  
These details are subject to approval.

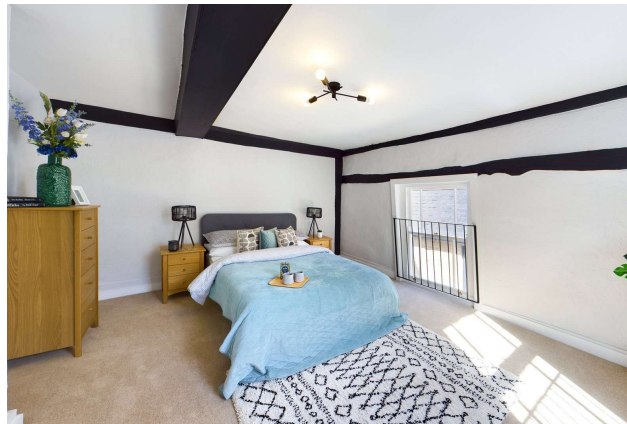

# Accommodation

**Kitchen/Dining Room** 11'3" x 11'1" (3.43m x 3.38m).

**Lounge** 13'10" x 12'5" (4.22m x 3.78m).

**Utility Room** 6'4" x 5'5" (1.93m x 1.65m).

**First Floor Landing**

**Dressing Area** 11'10" x 11'5" (3.6m x 3.48m).

**Bedroom 1** 14'1" x 12'8" (4.3m x 3.86m).

**Second Floor Landing**

**Bedroom 2** 12'4" x 11'2" (3.76m x 3.4m).

**Bedroom 3** 10'6" x 9'1" (3.2m x 2.77m).





To conform with government Money Laundering Regulation 2017, we are required to confirm the identity of all prospective buyers. We use the services of a third party, Lifetime Legal, who will contact you directly at an agreed time to do this. They will need the full name, date of birth and current address of all buyers. There is a nominal charge of £60 including VAT for this (for the transaction not per person), payable directly to Lifetime Legal. Please note, we are unable to issue a memorandum of sale until the checks are complete.

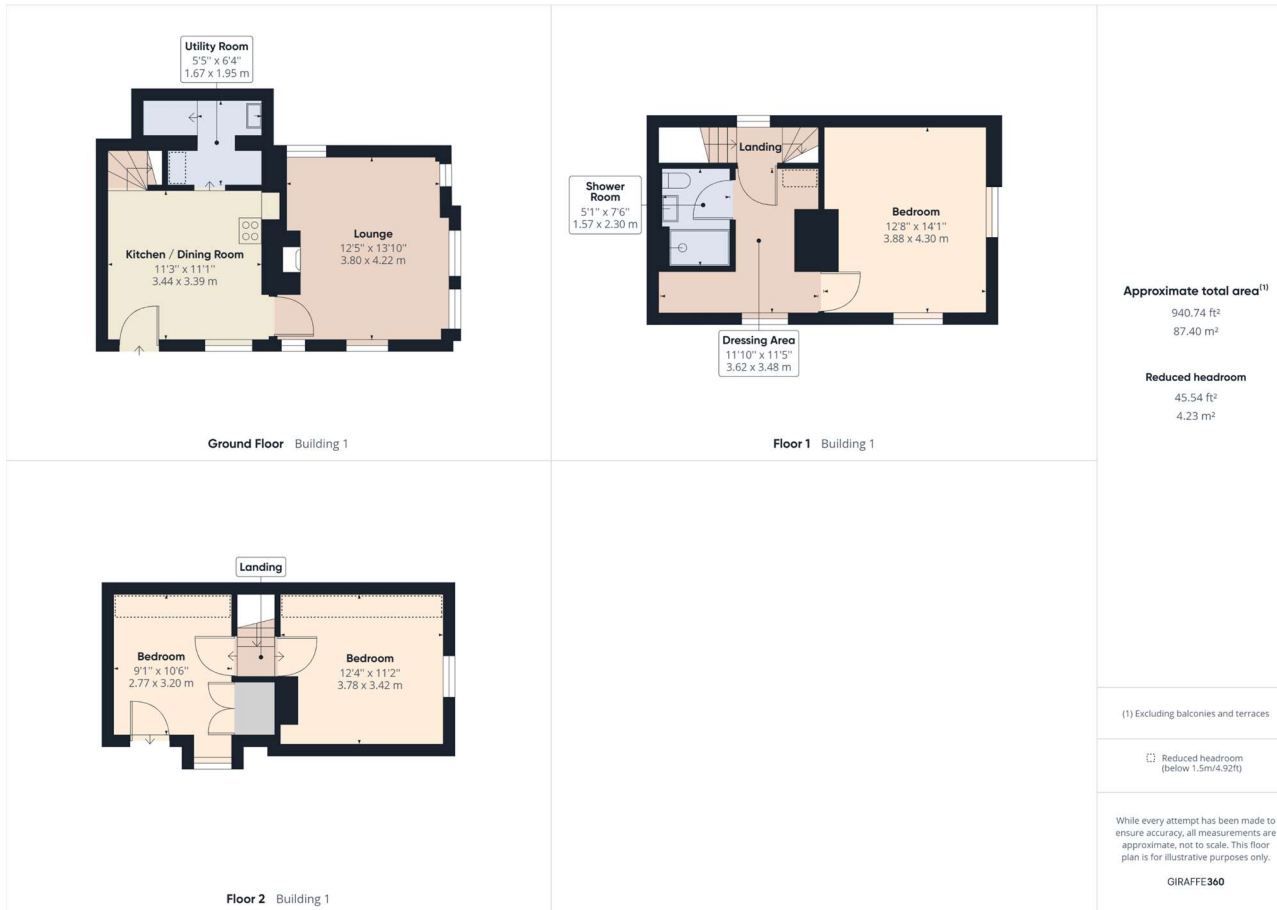

## Thomas Morris Sales & Lettings

24-26 Crown Street, St Ives, Cambridgeshire, PE27

5AB

T: 01480 468066

stivesenquiries@thomasmorris.co.uk

Visit all our properties at  
[www.thomasmorris.co.uk](http://www.thomasmorris.co.uk)



We may refer you to recommended providers of ancillary services such as Conveyancing, Financial Services, Insurance and Surveying. We may receive a commission payment fee or other benefit (known as a referral fee) for recommending their services. You are not under any obligation to use the services of the recommended provider. The ancillary service provider may be an associated company of Thomas Morris Sales & Lettings.

### Disclaimer

Every attempt has been made to ensure accuracy, however these property particulars are approximate and for illustrative purposes only. They have been prepared in good faith and they are not intended to constitute part of an offer of contract. We have not carried out a structural survey and the services, appliances and specific fittings have not been tested. All photographs, measurements, floor plans and distances referred to are given as a guide only and should not be relied upon for the purchase of any fixture or fittings. Lease details, service charges and ground rent (where applicable) are given as a guide only and should be checked prior to agreeing a sale.