



61 Erica Road, St. Ives, PE27 3AG



Asking Price: £300,000

Freehold

Erica Road, St. Ives, PE27 3AG

- Detached Bungalow
 - Two Bedrooms
 - Garage
 - Driveway
 - Popular Location
 - Close to Amenities
 - Enclosed Garden
 - Potential to Extend (Subject to planning)
 - Cul-De-Sac
 - Energy Rating C/71
-

A two-bedroom detached bungalow set in this popular location of St Ives, with garage and driveway.

The property is set overlooking a green area and is a short walk from the local amenities and the Guided Bus stops, which provide easy and convenient access into both Huntingdon and Cambridge.

Accommodation comprises - Entrance hall, lounge, kitchen, dining room, two bedrooms and bathroom. The property also benefits from an enclosed rear garden with a single garage alongside the property driveway.

Huntingdonshire District Council Tax Band: C
These details are subject to approval.



Accommodation

Entrance Hall

Living Room 16'1" x 11'10" (4.9m x 3.6m).

Dining Room 8'10" x 8'6" (2.7m x 2.6m).

Kitchen 8'6" x 7'1" (2.6m x 2.16m).

Bedroom Two 8'6" x 7'7" (2.6m x 2.3m).

Bedroom 11'10" x 10'10" (3.6m x 3.3m).

Garden

Garage



To conform with government Money Laundering Regulation 2017, we are required to confirm the identity of all prospective buyers. We use the services of a third party, Lifetime Legal, who will contact you directly at an agreed time to do this. They will need the full name, date of birth and current address of all buyers. There is a nominal charge of £60 including VAT for this (for the transaction not per person), payable directly to Lifetime Legal. Please note, we are unable to issue a memorandum of sale until the checks are complete.

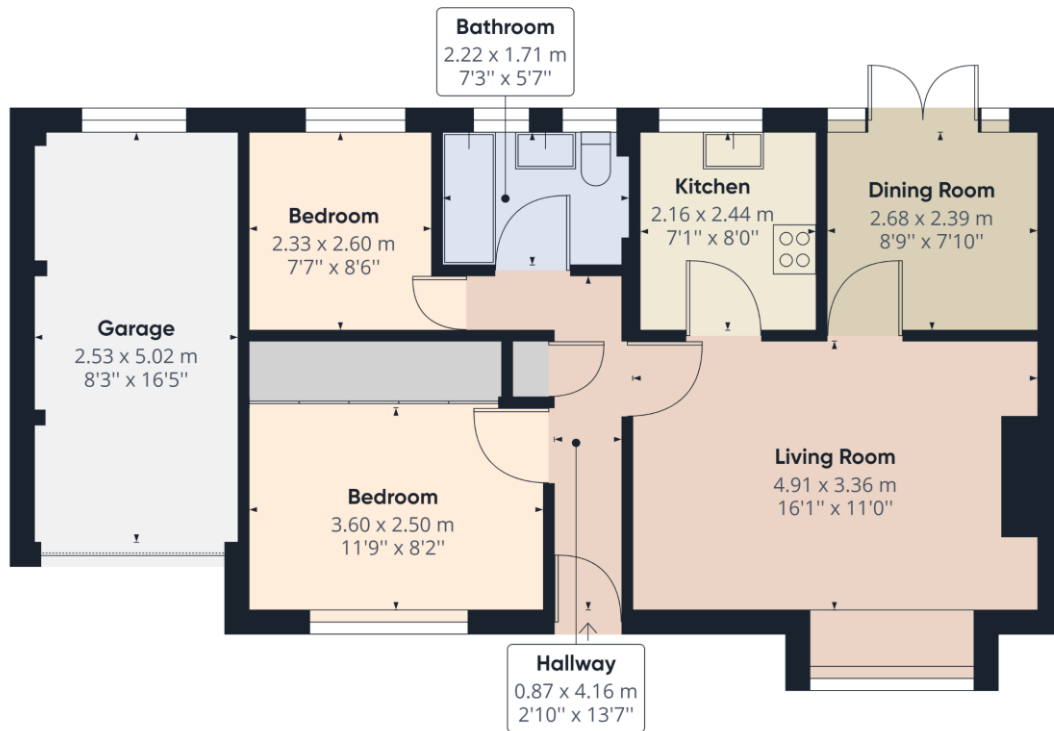

Approximate total area⁽¹⁾
745.06 ft²
69.22 m²

(1) Excluding balconies and terraces

While every attempt has been made to ensure accuracy, all measurements are approximate, not to scale. This floor plan is for illustrative purposes only.

GIRAFFE360

Thomas Morris

24-26 Crown Street, St. Ives, Cambridgeshire,
PE27 5AB

T: 01480 468066

stivesenquiries@thomasmorris.co.uk

Visit all our properties at
thomasmorris.co.uk

We may refer you to recommended providers of ancillary services such as Conveyancing, Financial Services, Insurance and Surveying. We may receive a commission payment fee or other benefit (known as a referral fee) for recommending their services. You are not under any obligation to use the services of the recommended provider. The ancillary service provider may be an associated company of Thomas Morris.

Disclaimer

Every attempt has been made to ensure accuracy, however these property particulars are approximate and for illustrative purposes only. They have been prepared in good faith and they are not intended to constitute part of an offer of contract. We have not carried out a structural survey and the services, appliances and specific fittings have not been tested. All photographs, measurements, floor plans and distances referred to are given as a guide only and should not be relied upon for the purchase of any fixture or fittings. Lease details, service charges and ground rent (where applicable) are given as a guide only and should be checked prior to agreeing a sale.

Thomas Morris is a trading name, independently owned and operated under licence from LSLi Limited, by AIG (SLB) Ltd (company number 14716652), registered in England at 5 Brooklands Place, Brooklands Road, Sale, Cheshire, United Kingdom, M33 3SD.

