



42 Popes Lane, Warboys, PE28 2RN



Asking Price: £315,000

Freehold

Popes Lane, Warboys, PE28 2RN

- Semi-Detached House
- Popular Village Location
- Open-Plan Kitchen/ Living Area
- Utility Room
- Shower Room
- Three Bedrooms
- Bathroom
- Enclosed Garden
- Freehold
- Energy Rating: D/56

In the popular village of Warboys, you'll find this centrally located semi-detached house, which has been refurbished throughout by the current owner.

Upon entering the ground floor, you'll be greeted by a spacious open-plan kitchen and living area. Additionally, there's a convenient utility room and downstairs shower room. Upstairs, there are two double bedrooms, one single bedroom, and a family bathroom.

To the front, there is off-road parking. The enclosed rear garden has a lawn with two patio areas, perfect for enjoying summer days.

Council Tax Band B Huntingdon District Council.

Draft Details Only

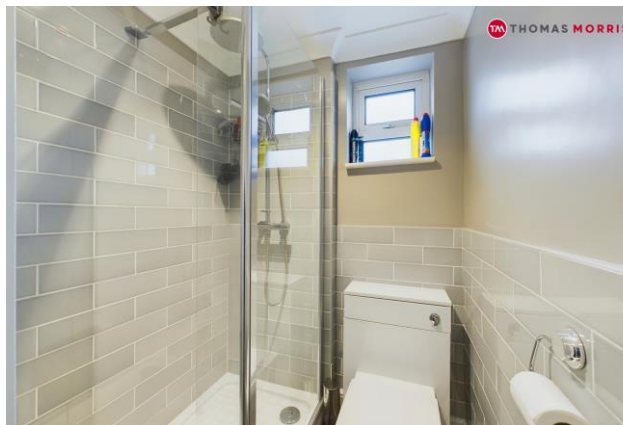

Accommodation

Hallway

Living/ Kitchen Area 28'7" x 13'5" (8.7m x 4.1m).

Utility Room

Shower Room

Bedroom One 13' x 10'1" (3.96m x 3.07m).

Bedroom Two 13'9" x 9'3" (4.2m x 2.82m).

Bedroom Three 9'11" x 7'5" (3.02m x 2.26m).

Bathroom



To conform with government Money Laundering Regulation 2017, we are required to confirm the identity of all prospective buyers. We use the services of a third party, Lifetime Legal, who will contact you directly at an agreed time to do this. They will need the full name, date of birth and current address of all buyers. There is a nominal charge of £60 including VAT for this (for the transaction not per person), payable directly to Lifetime Legal. Please note, we are unable to issue a memorandum of sale until the checks are complete.



Thomas Morris

9 Great Whyte, Ramsey, Cambridgeshire, PE26

1HE

T: 01487 814666

enquiries.ramsey@thomasmorris.co.uk

Visit all our properties at
thomasmorris.co.uk

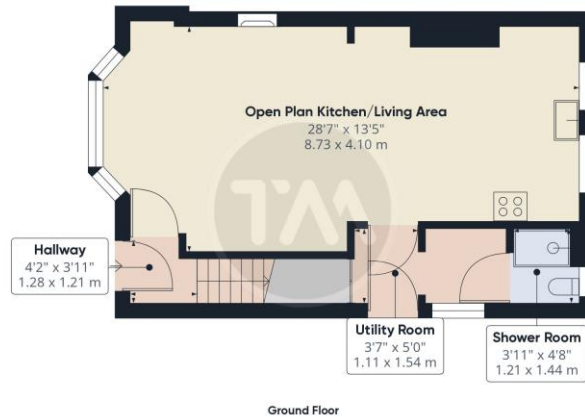

Ground Floor

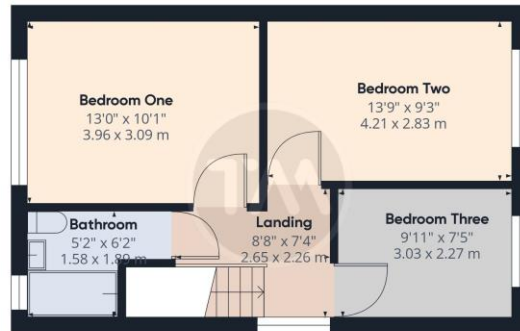

Floor 1

Approximate total area⁽¹⁾
870.08 ft²
80.83 m²

(1) Excluding balconies and terraces

While every attempt has been made to ensure accuracy, all measurements are approximate, not to scale. This floor plan is for illustrative purposes only.

GIRAFFE360

We may refer you to recommended providers of ancillary services such as Conveyancing, Financial Services, Insurance and Surveying. We may receive a commission payment fee or other benefit (known as a referral fee) for recommending their services. You are not under any obligation to use the services of the recommended provider. The ancillary service provider may be an associated company of Thomas Morris.

Disclaimer

Every attempt has been made to ensure accuracy, however these property particulars are approximate and for illustrative purposes only. They have been prepared in good faith and they are not intended to constitute part of an offer of contract. We have not carried out a structural survey and the services, appliances and specific fittings have not been tested. All photographs, measurements, floor plans and distances referred to are given as a guide only and should not be relied upon for the purchase of any fixture or fittings. Lease details, service charges and ground rent (where applicable) are given as a guide only and should be checked prior to agreeing a sale.

Thomas Morris is a trading name, independently owned and operated under licence from LSLi Limited, by AIG (SLB) Ltd (company number 14716652), registered in England at 5 Brooklands Place, Brooklands Road, Sale, Cheshire, United Kingdom, M33 3SD.

